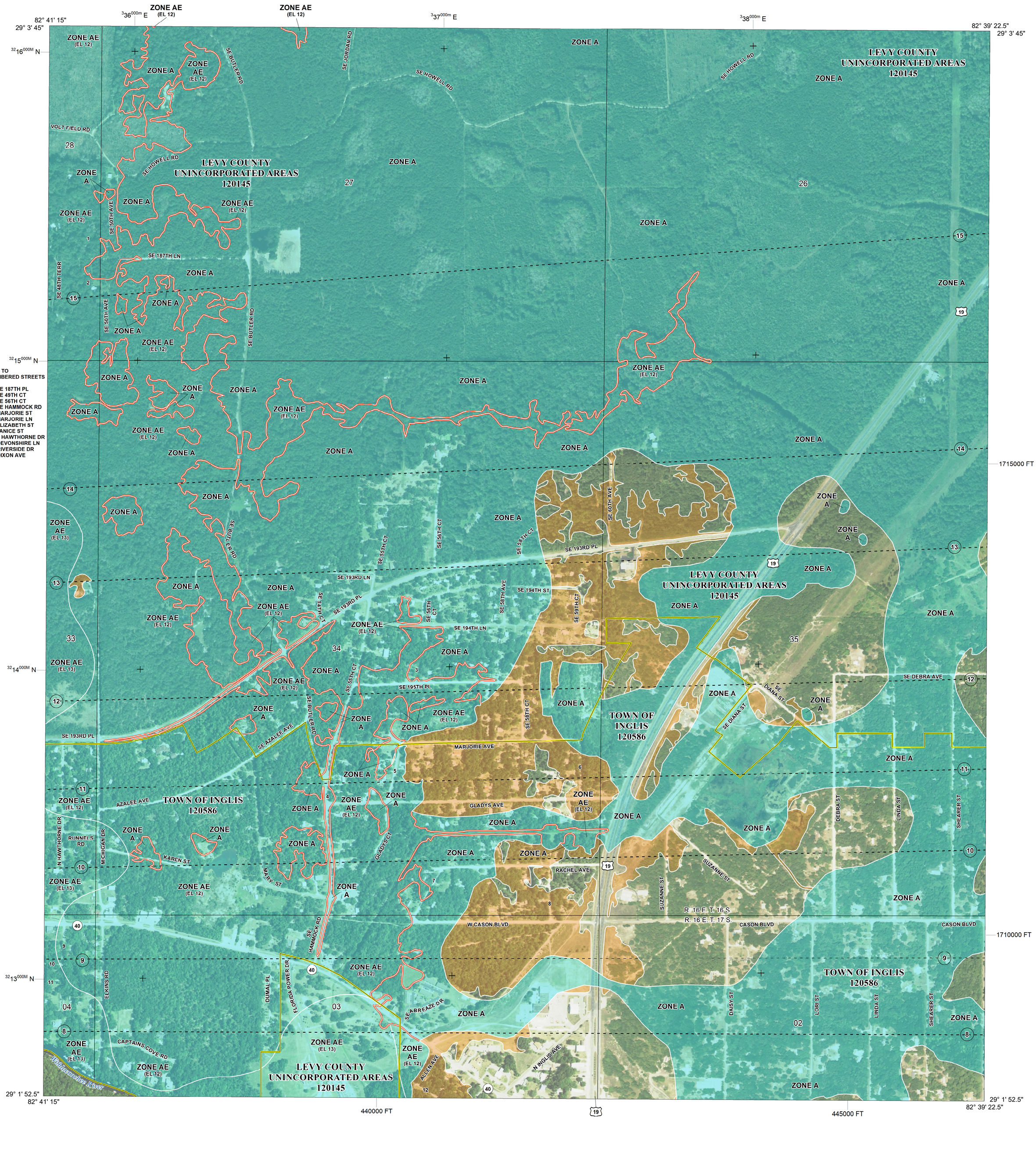

KEY TO NUMBERED STREETS

1...SE 187TH PL
2...SE 49TH CT
3...SE 56TH CT
4...SE HAMMOCK RD
5...MARJORIE ST
6...MARJORIE LN
7...ELIZABETH ST
8...JANICE ST
9...S HAWTHORNE DR
10...DEVONSHIRE LN
11...RIVERSIDE DR
12...DIXON AVE

FLOOD HAZARD INFORMATION

SEE FIS REPORT FOR DETAILED LEGEND AND INDEX MAP FOR FIRM PANEL LAYOUT

THE INFORMATION DEPICTED ON THIS MAP AND SUPPORTING DOCUMENTATION ARE ALSO AVAILABLE IN DIGITAL FORMAT AT

HTTP://MSC.FEMA.GOV

SPECIAL FLOOD HAZARD AREAS

- Without Base Flood Elevation (BFE) *Zone A,V, A99*
- With BFE or Depth *Zone AE, AO, AH, VE, AR*
- Regulatory Floodway

OTHER AREAS OF FLOOD HAZARD

- 0.2% Annual Chance Flood Hazard, Areas of 1% annual chance flood with average depth less than one foot or with drainage areas of less than one square mile *Zone X*
- Future Conditions 1% Annual Chance Flood Hazard *Zone X*
- Area with Reduced Flood Risk due to Levee See Notes *Zone X*

OTHER AREAS

- NO SCREEN Areas of Minimal Flood Hazard *Zone X*
- Area of Undetermined Flood Hazard *Zone D*

GENERAL STRUCTURES

- Channel, Culvert, or Storm Sewer
- Accredited or Provisionally Accredited Levee, Dike, or Floodwall
- Non-accredited Levee, Dike, or Floodwall

OTHER FEATURES

- E 18.2 / 17.5 Cross Sections with 1% Annual Chance Water Surface Elevation (BFE)
- 8 Coastal Transect
- Coastal Transect Baseline
- Profile Baseline
- Hydrographic Feature
- 513 Base Flood Elevation Line (BFE)
- Limit of Study
- Jurisdiction Boundary

NOTES TO USERS

For information and questions about this map, available products associated with this FIRM including historic versions of this FIRM, how to order products or the National Flood Insurance Program in general, please call the FEMA Map Information eXchange at 1 - 877 - FEMA - MAP (1 - 877 - 336 - 2627) or visit the FEMA Map Service Center website at http://msc.fema.gov. Available products may include previously issued Letters of Map Change, a Flood Insurance Study Report, and / or digital versions of this map. Many of these products can be ordered or obtained directly from the website. Users may determine the current map date for each FIRM panel by visiting the FEMA Map Service Center website or by calling the FEMA Map Information eXchange.

Communities annexing land on adjacent FIRM panels must obtain a current copy of the adjacent panel as well as the current FIRM Index. These may be ordered directly from the Map Service Center at the number listed above.

For community and countywide map dates refer to the Flood Insurance Study report for this jurisdiction. To determine if flood insurance is available in this community, contact your Insurance agent or call the National Flood Insurance Program at 1 - 800 - 638 - 6620.

Base Map information shown on this FIRM was provided in digital format by the National Agriculture Imagery Program and FEMA.

SCALE

N

Map Projection:
Harn State Plane Transverse Mercator, Florida West Zone 0902;
North American Datum 1983; Western Hemisphere; Vertical Datum: NAVD88

1 inch = 500 feet 1:6,000

0 500 1,000 2,000 Feet

0 125 250 500 Meters

PANEL LOCATOR

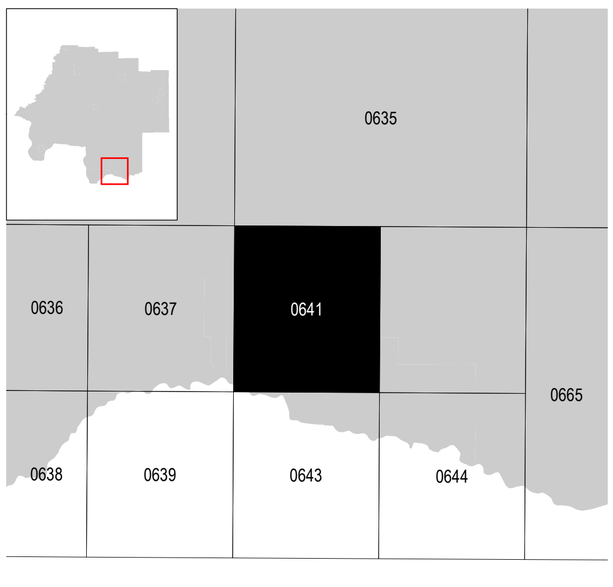

* PANEL NOT PRINTED

FEMA National Flood Insurance Program

NATIONAL FLOOD INSURANCE PROGRAM
FLOOD INSURANCE RATE MAP

LEVY COUNTY,
All Jurisdictions

PANEL 641 OF 682

FEMA

Panel Contains:

COMMUNITY	NUMBER	PANEL	SUFFIX
LEVY COUNTY	120145	0641	G
INGLIS, TOWN OF	120586	0641	G

PRELIMINARY
8/12/2016

VERSION NUMBER
2.3.3.2

MAP NUMBER
12075C0641G

EFFECTIVE DATE