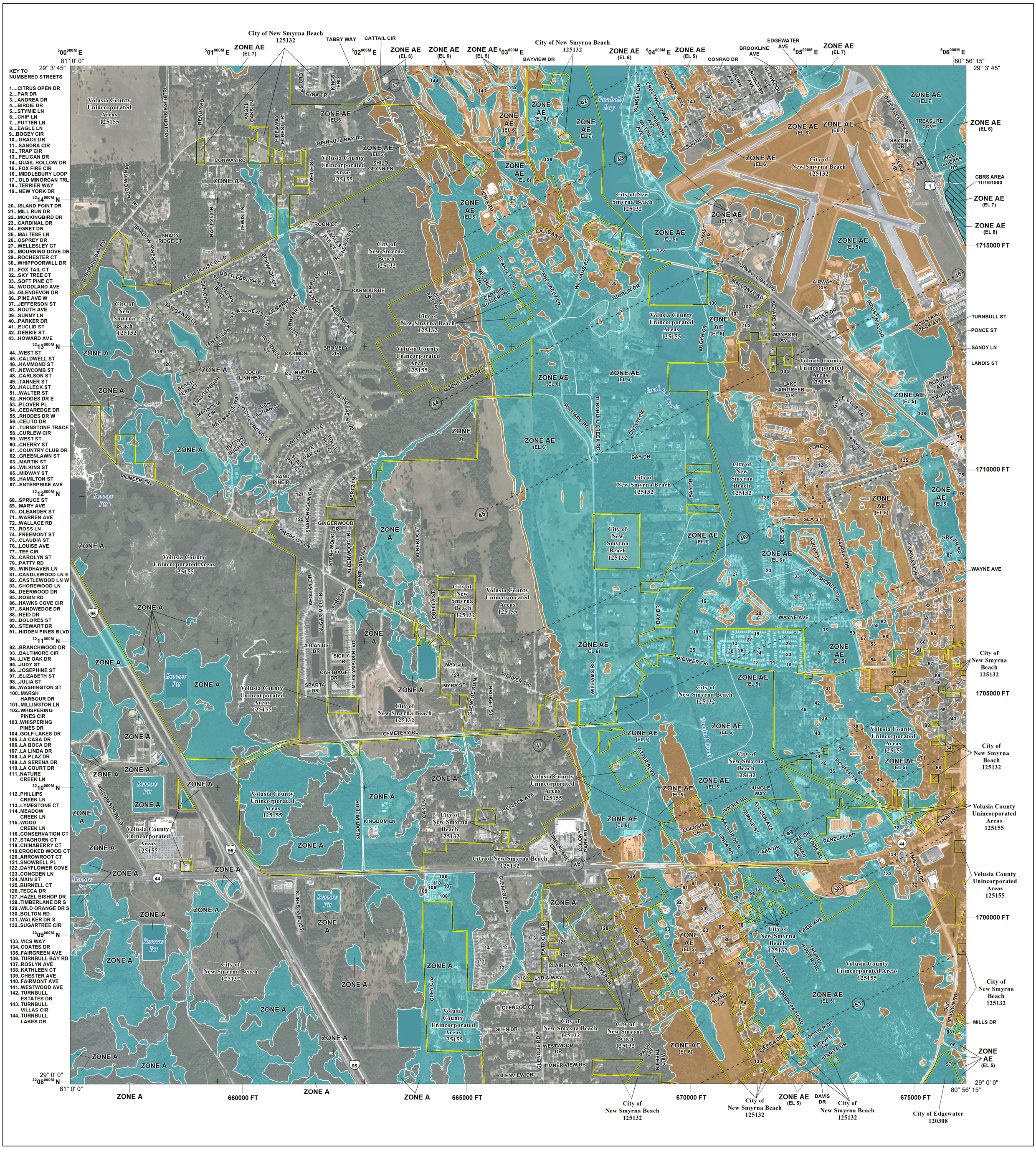

FLOOD HAZARD INFORMATION

SEE FIS REPORT FOR DETAILED LEGEND AND INDEX MAP FOR FIRM PANEL LAYOUT

THE INFORMATION DEPICTED ON THIS MAP AND SUPPORTING DOCUMENTATION ARE ALSO AVAILABLE IN DIGITAL FORMAT AT

HTTP://MSC.FEMA.GOV

SPECIAL FLOOD HAZARD AREAS	Without Base Flood Elevation (BFE) *Zone A,V, A99*
	With BFE or Depth *Zone AE, AO, AH, VE, AR*
	Regulatory Floodway
OTHER AREAS OF FLOOD HAZARD	0.2% Annual Chance Flood Hazard, Areas of 1% annual chance flood with average depth less than one foot or with drainage areas of less than one square mile *Zone X*
	Future Conditions 1% Annual Chance Flood Hazard *Zone X*
	Area with Reduced Flood Risk due to Levee See Notes *Zone X*
OTHER AREAS	NO SCREEN Areas of Minimal Flood Hazard *Zone X*
	Area of Undetermined Flood Hazard *Zone D*
GENERAL STRUCTURES	Channel, Culvert, or Storm Sewer
	Accredited or Provisionally Accredited Levee, Dike, or Floodwall
	Non-accredited Levee, Dike, or Floodwall
OTHER FEATURES	E 18.2 17.5 Cross Sections with 1% Annual Chance Water Surface Elevation (BFE)
	8 Coastal Transect
	Coastal Transect Baseline
	Profile Baseline
	Hydrographic Feature
	513 Base Flood Elevation Line (BFE)
	Limit of Study
	Jurisdiction Boundary

NOTES TO USERS

For information and questions about this map, available products associated with this FIRM including historic versions of this FIRM, how to order products or the National Flood Insurance Program in general, please call the FEMA Map Information eXchange at 1 - 877 - FEMA - MAP (1 - 877 - 336 - 2627) or visit the FEMA Map Service Center website at http://msc.fema.gov. Available products may include previously issued Letters of Map Change, a Flood Insurance Study Report, and / or digital versions of this map. Many of these products can be ordered or obtained directly from the website. Users may determine the current map date for each FIRM panel by visiting the FEMA Map Service Center website or by calling the FEMA Map Information eXchange.

Communities annexing land on adjacent FIRM panels must obtain a current copy of the adjacent panel as well as the current FIRM Index. These may be ordered directly from the Map Service Center at the number listed above.

For community and countywide map dates refer to the Flood Insurance Study report for this jurisdiction. To determine if flood insurance is available in this community, contact your Insurance agent or call the National Flood Insurance Program at 1 - 800 - 638 - 6620.

Base Map information shown on this FIRM was provided in digital format by Volusia County Growth and Resource Management, Volusia County GIS Department, Florida Department of Transportation, U.S. Fish and Wildlife Service, U.S.Geological Survey and FEMA.

COASTAL BARRIER RESOURCES SYSTEM (CBRS) NOTE

This map includes approximate boundaries of the CBRS for informational purposes only.Flood insurance is not available within CBRS areas for structures that are newly built or substantially improved on or after the date(s) indicated on the map. For more information see http://www.fws.gov/habitatconservation/coastal_barrier.html, the FIS Report, or call the U.S.Fish and Wildlife Service Customer Service Center at 1 - 800 - 344 - WILD.

CBRS Area

Otherwise Protected Area

SCALE

N

Map Projection:
State Plane Transverse Mercator, Florida East Zone 0901;
North American Datum 1983; Western Hemisphere; Vertical Datum: NAVD88

1 inch = 1,000 feet 1:12,000

0 1,000 2,000 4,000 Feet

0 250 500 1,000 Meters

PANEL LOCATOR

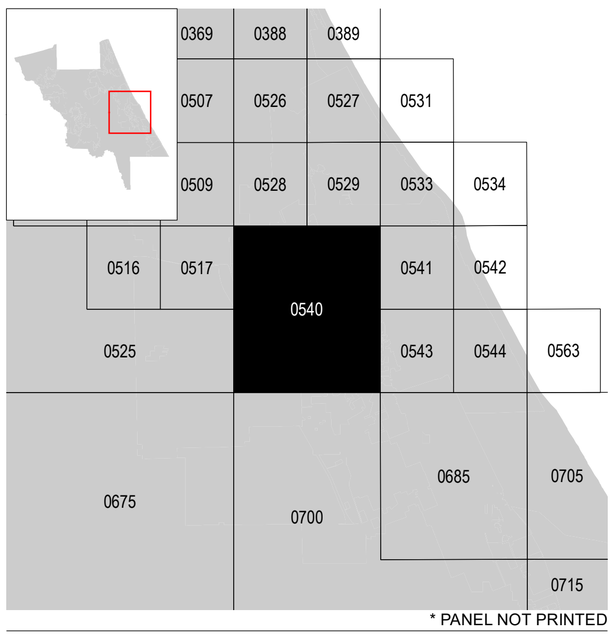

* PANEL NOT PRINTED

FEMA

National Flood Insurance Program

NATIONAL FLOOD INSURANCE PROGRAM

FLOOD INSURANCE RATE MAP

VOLUSIA COUNTY,
And Incorporated Areas

PANEL **540** OF **865**

FEMA

Panel Contains:

COMMUNITY	NUMBER	PANEL	SUFFIX
EDGEWATER, CITY OF	120308	0540	J
NEW SMYRNA BEACH, CITY OF	125132	0540	J
VOLUSIA COUNTY	125155	0540	J

PRELIMINARY
1/21/2016

VERSION NUMBER
2.3.3.2

MAP NUMBER
12127C0540J

EFFECTIVE DATE