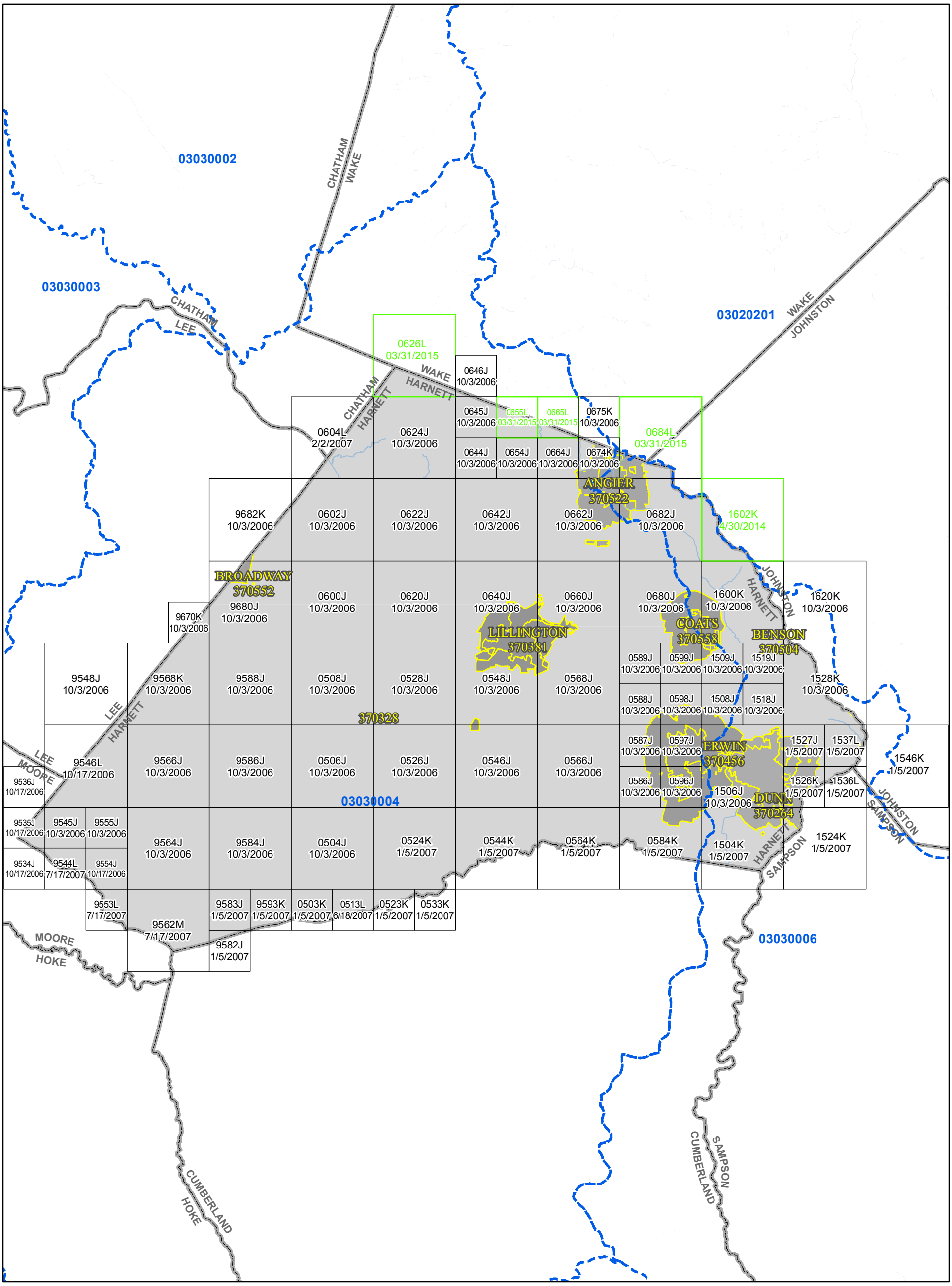

1 in = 4 miles

0 0.75 1.5 3 4.5 Miles

Map Projection:
Lambert Conformal Conic
North American Datum 1983

THE INFORMATION DEPICTED ON THIS MAP AND SUPPORTING DOCUMENTATION ARE ALSO AVAILABLE IN DIGITAL FORMAT AT

HTTP://FRIS.NC.GOV/FRIS

SEE FLOOD INSURANCE STUDY FOR ADDITIONAL INFORMATION

PRELIMINARY

03/31/2015

COUNTY LOCATOR

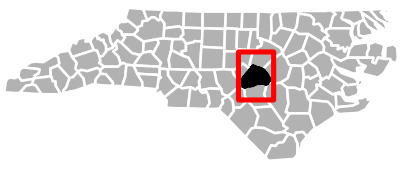

NATIONAL FLOOD INSURANCE PROGRAM

FLOOD INSURANCE RATE MAP INDEX

HARNETT COUNTY, NORTH CAROLINA And Incorporated Areas

PANELS PRINTED:
0604, 0645, 0655, 0665, 0675, 0684, 0606, 0626, 0646, 0674, 0682, 1602, 1600, 1620, 1528, 1537, 1546, 1526, 1536, 1504, 1524, 0624, 9670, 0644, 0654, 0664, 9682, 0602, 0622, 0642, 0662, 9680, 0600, 0620, 0640, 0660, 0680, 9548, 9568, 9588, 0508, 0528, 0548, 0568, 0589, 0599, 1509, 1519, 0588, 0598, 1508, 1518, 9546, 9566, 9586, 0506, 0526, 0546, 0566, 0587, 0597, 1506, 1527, 9536, 0586, 0596, 9535, 9545, 9555, 9564, 9584, 0504, 0524, 0544, 0564, 0584, 9534, 9544, 9554, 9553, 9562, 9583, 9593, 0503, 0513, 0523, 0533, 9582

FEMA

MAP NUMBER
37085CIND0G