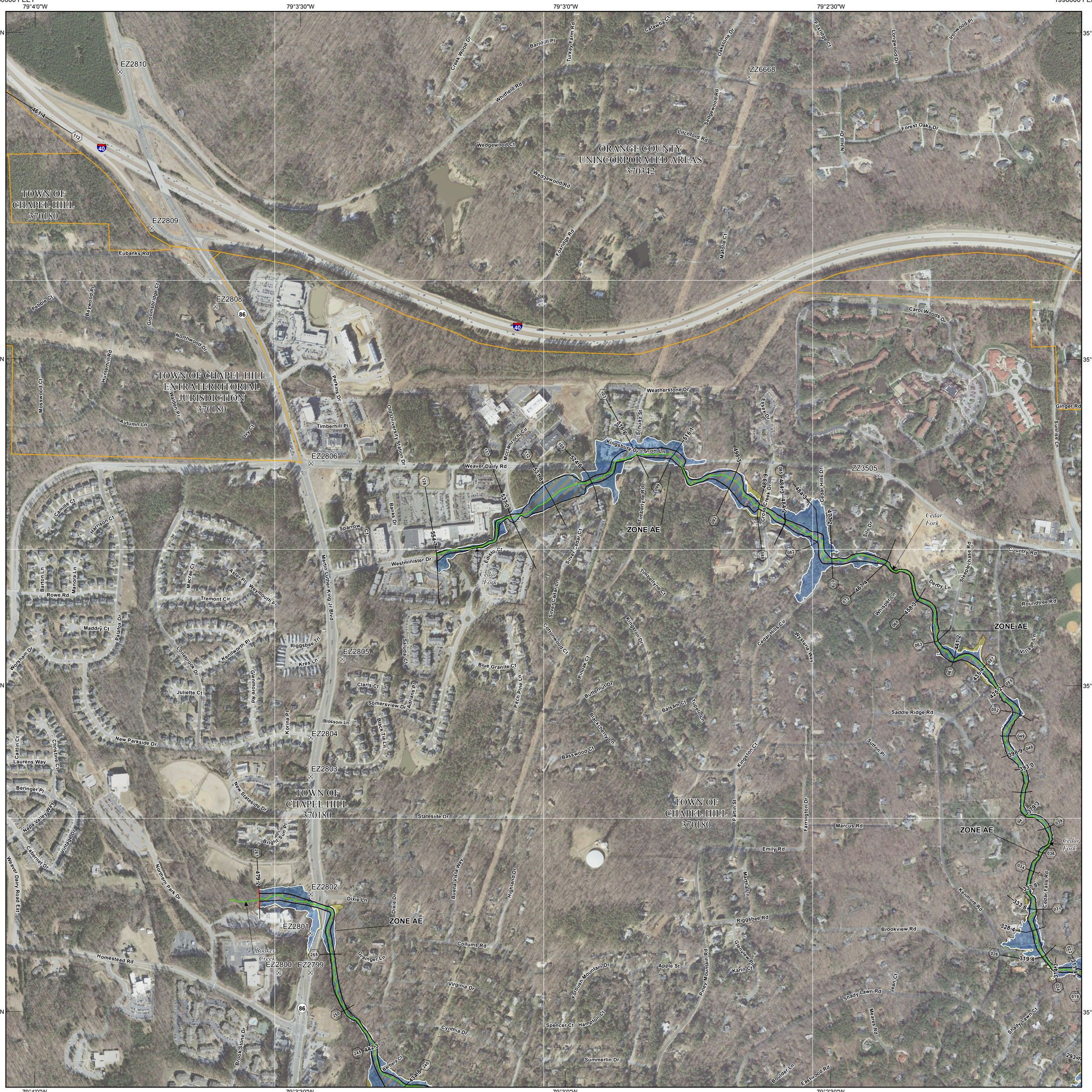
810000 FEET
1980000 FEET
79°4'0"W
79°3'30"W
79°3'0"W
79°2'30"W
1990000 FEET
35°58'30"N
35°58'0"N
35°57'30"N
35°57'0"N
800000 FEET
TOWN OF CHAPEL HILL 370180
TOWN OF CHAPEL HILL EXTRATERRITORIAL JURISDICTION 370180
ORANGE COUNTY UNINCORPORATED AREAS 370342
ZONE AE
EZ2810
EZ2809
EZ2808
EZ2806
EZ2805
EZ2804
EZ2803
EZ2802
EZ2801
EZ2800
EZ2799
ZZ6668
ZZ3505
Cedar Fork
Booker Creek
Eubanks Rd
Weaver Dairy Rd
Homestead Rd
Stateside Dr
Marcus Rd
Emily Rd
Riggsbee Rd
Brookview Rd
Shady Lawn Rd
Eastwood Rd
Kingsbury Dr
Scott Ln
Westminister Dr
Weatherstone Dr
Forest Oaks Dr
Country Rd
Saddle Ridge Rd
Carol Woods Dr
Ginger Rd
Sunset Ln
Collums Rd
Dixie Ln
Clainger Ln
Virginia Dr
Cynthia Dr
Summerlin Dr
Spencer Ct
Hampton Ct
Apple St
Karin Ct
Jean Ct
Meares Rd
Kenmore Rd
Cedar Falls Rd
Brookstone Dr
Barbara Ct
Northern Park Dr
Weaver Dairy Road Ext
Homestead Rd
Martin Luther King Jr Blvd
Fordham Mountain Dr
Piney Mountain Rd
Farrington Dr
Farrington St
Marthalan
Boulder Ln
Stephenchase Rd
Roundtree Rd
Whispar Ln
Derby Ln
Slip Dr
Cedar Hills Dr
Cedar Hills Cir
Wyndsta Way
Kingston Dr
Kingston Ct
Basswood Ct
Blackberry Ln
Butternut Dr
Pinoak Ct
Castorwood Ct
Silver Cedar Ct
Silver Cedar Ln
Timberlyne Ct
Timberlyne Rd
Cross Creek Dr
Essex Dr
Schultz St
Sutton Pl
Blue Granite Ct
Pitch Pine Ln
Balsam Ct
Tupelo Ln
Somersview Dr
Adrians Pl
Claris Ct
Blossom Ln
Back Tie Ln
Korina Pl
Kres Ln
Riggsbee Trl
Sharpe Ct
Estatio Ct
Sparrow Ct
Banks Dr
Perkins Dr
Old University Station Dr
Timberhill Pl
Bright Sun Pl
Buena Vista Way
Highland Dr
Dixie Dr
Northwood Dr
Hunterhill Rd
Mosswood Ct
Autumn Ln
Ivy Ct
Walden Pl
Pebble Ct
Baywood Pl
Groomsbridge Ct
Camille Ct
Harrison Ct
Barton Ln
Rowe Rd
Manora Ln
Macrae Ct
Aster Pl
Weymouth Pl
Tremont Cir
Maddry Ct
Palafox Dr
Worsham Dr
Lombrook Dr
Kenilworth Pl
Glenmore Rd
Juliette Ct
New Parkside Dr
Caitlin Ct
Christine Ct
Laurens Way
Beringer Pl
New Stateside Dr
Napa Valley Way
Cabernet Dr
Vintage Dr
Wyndsta Ln
Village Ln
Cedar Hills Dr
Slip Dr
Essex Dr
Cross Creek Dr
Timberlyne Rd
Timberlyne Ct
Silver Cedar Ln
Silver Cedar Ct
Castorwood Ct
Kingston Dr
Kingston Ct
Basswood Ct
Blackberry Ln
Butternut Dr
Pinoak Ct
Balsam Ct
Tupelo Ln
Blue Granite Ct
Pitch Pine