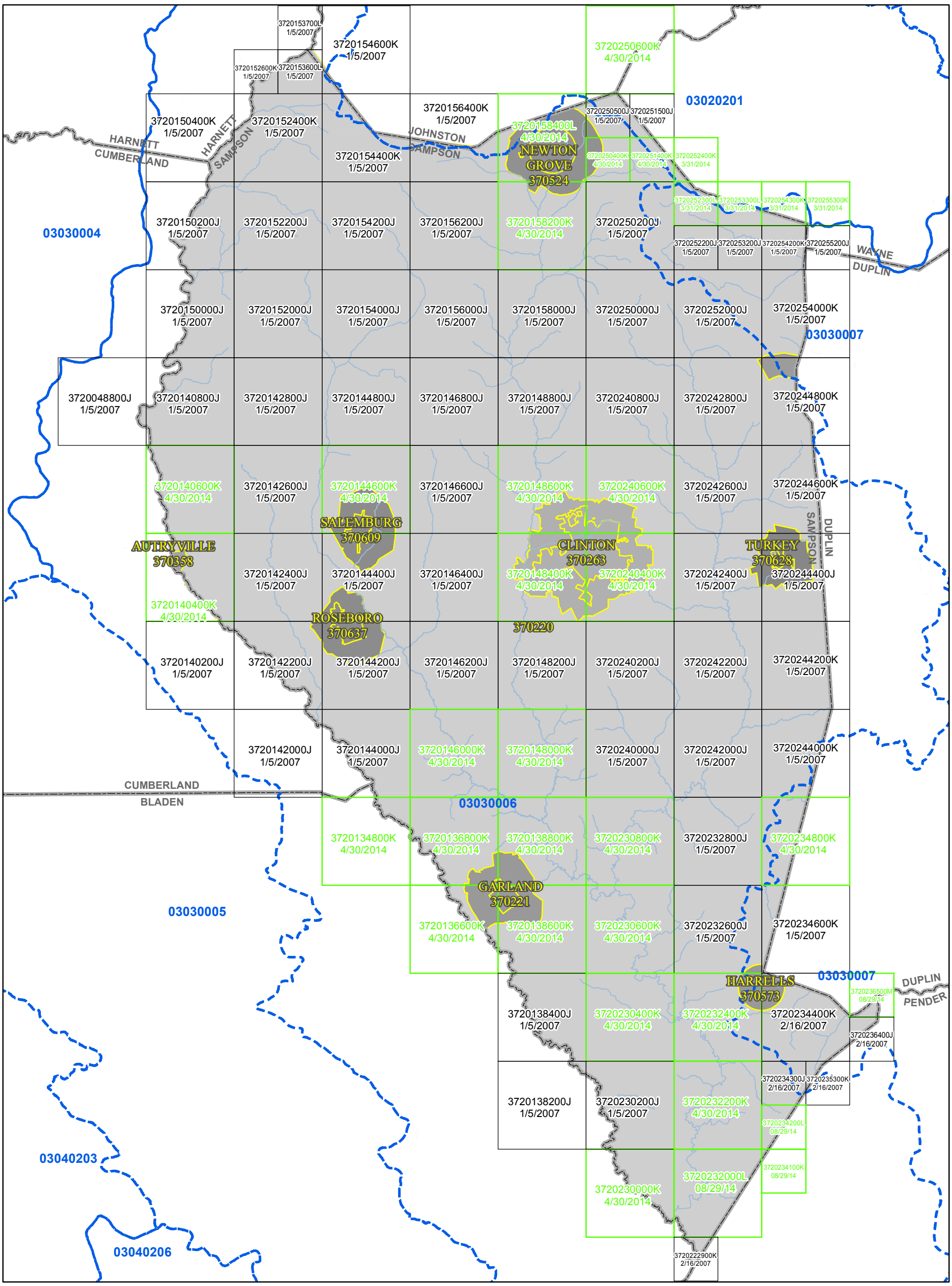

1 in = 4 miles

N

0 0.75 1.5 3 4.5 Miles

Map Projection:
Lambert Conformal Conic
North American Datum 1983

THE INFORMATION DEPICTED ON THIS MAP AND SUPPORTING DOCUMENTATION ARE ALSO AVAILABLE IN DIGITAL FORMAT AT

HTTP://FRIS.NC.GOV/FRIS

SEE FLOOD INSURANCE STUDY FOR ADDITIONAL INFORMATION

PRELIMINARY

08/29/2014

COUNTY LOCATOR

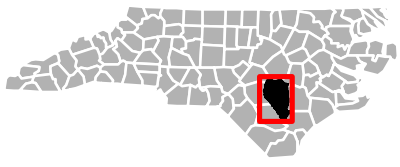

NATIONAL FLOOD INSURANCE PROGRAM

FLOOD INSURANCE RATE MAP INDEX

SAMPSON COUNTY, NORTH CAROLINA And Incorporated Areas

PANELS PRINTED:

2300, 2320, 2341, 1537, 1546, 2506, 1526, 1536, 1504, 1524, 1544, 1564, 1584, 2505, 2515, 2504, 2514, 2524, 1406, 1426, 1446, 1466, 1486, 2406, 2426, 2446, 1366, 1386, 2306, 2326, 2346, 2229, 1502, 1522, 1542, 1562, 1582, 2502, 2523, 2533, 2543, 2553, 2522, 2532, 2542, 2552, 1500, 1520, 1540, 1560, 1580, 2500, 2520, 2540, 0488, 1408, 1428, 1448, 1468, 1488, 2408, 2428, 2448, 1404, 1424, 1444, 1464, 1484, 2404, 2424, 2444, 1402, 1422, 1442, 1462, 1482, 2402, 2422, 2442, 1420, 1440, 1460, 1480, 2400, 2420, 2440, 1348, 1368, 1388, 2308, 2328, 2348, 1384, 2304, 2324, 2344, 2365, 2364, 1382, 2302, 2322, 2343, 2353, 2342

FEMA

MAP NUMBER

37163CIND0C