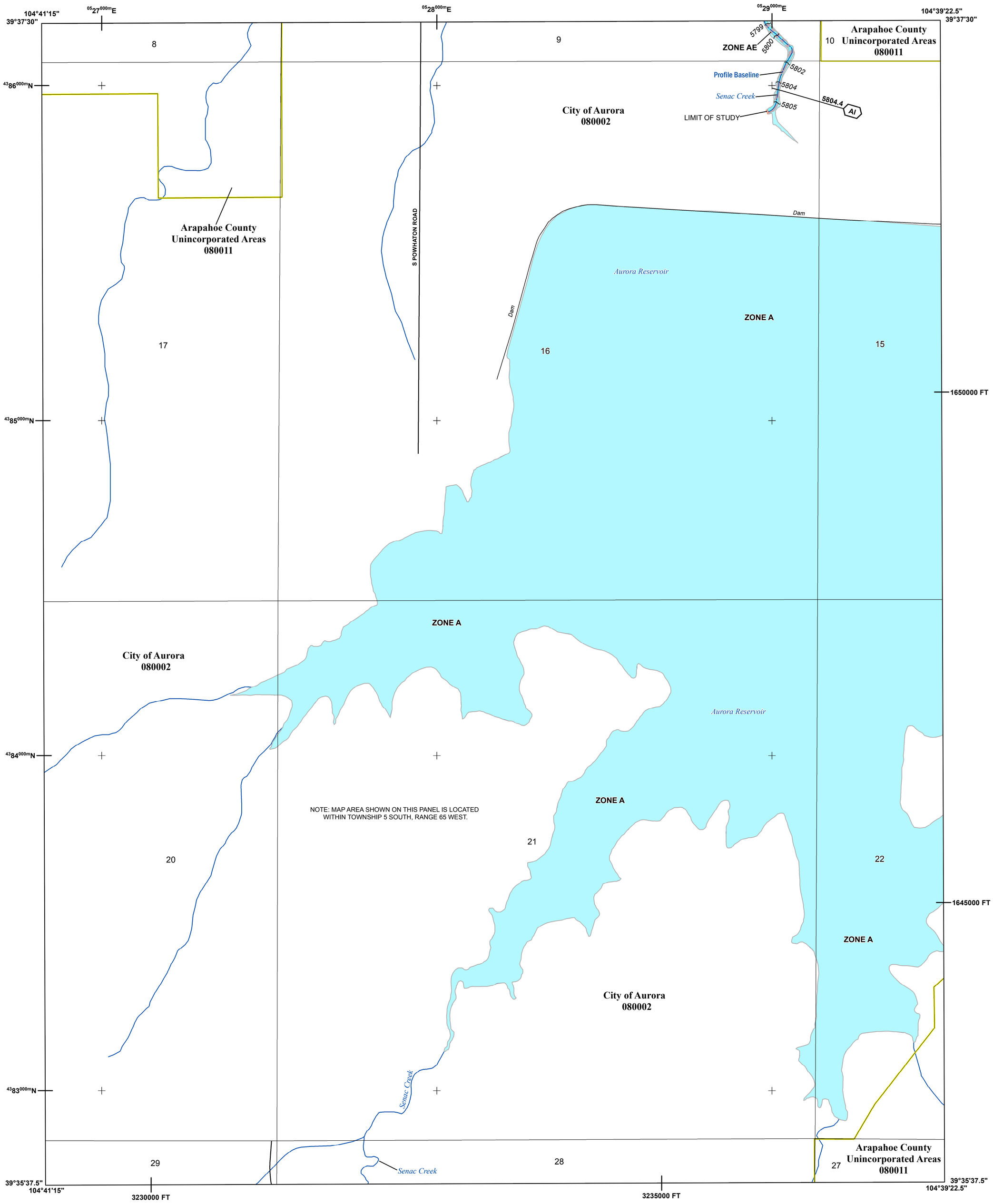

FLOOD HAZARD INFORMATION

SEE FIS REPORT FOR ZONE DESCRIPTIONS AND INDEX MAP

THE INFORMATION DEPICTED ON THIS MAP AND SUPPORTING DOCUMENTATION ARE ALSO AVAILABLE IN DIGITAL FORMAT AT

HTTP://MSC.FEMA.GOV

SPECIAL FLOOD HAZARD AREAS		Without Base Flood Elevation (BFE) *Zone A, V, A99*
		With BFE or Depth *Zone AE, AO, AH, VE, AR*
		Regulatory Floodway
OTHER AREAS OF FLOOD HAZARD		0.2% Annual Chance Flood Hazard, Areas of 1% annual chance flood with average depth less than one foot or with drainage areas of less than one square mile *Zone X*
		Future Conditions 1% Annual Chance Flood Hazard *Zone X*
		Area with Reduced Flood Risk due to Levee See Notes. *Zone X*
OTHER AREAS	NO SCREEN	Areas of Minimal Flood Hazard *Zone X*
		Area of Undetermined Flood Hazard *Zone D*
GENERAL STRUCTURES		Channel, Culvert, or Storm Sewer
		Accredited or Provisionally Accredited Levee, Dike, or Floodwall
		Non-accredited Levee, Dike, or Floodwall
OTHER FEATURES	E 18.2 17.5	Cross Sections with 1% Annual Chance Water Surface Elevation (BFE)
	8	Coastal Transect
		Coastal Transect Baseline
		Profile Baseline
		Hydrographic Feature
	513	Base Flood Elevation Line (BFE)
		Limit of Study
		Jurisdiction Boundary

NOTES TO USERS

For information and questions about this map, available products associated with this FIRM including historic versions of this FIRM, how to order products or the National Flood Insurance Program in general, please call the FEMA Map Information eXchange at 1-877-FEMA-MAP (1-877-336-2627) or visit the FEMA Map Service Center website at http://msc.fema.gov. Available products may include previously issued Letters of Map Change, a Flood Insurance Study Report, and/or digital versions of this map. Many of these products can be ordered or obtained directly from the website. Users may determine the current map date for each FIRM panel by visiting the FEMA Map Service Center website or by calling the FEMA Map Information eXchange.

Communities annexing land on adjacent FIRM panels must obtain a current copy of the adjacent panel as well as the current FIRM Index. These may be ordered directly from the Map Service Center at the number listed above.

For community and countywide map dates refer to the Flood Insurance Study report for this jurisdiction. To determine if flood insurance is available in the community, contact your Insurance agent or call the National Flood Insurance Program at 1-800-638-6620.

Base map information shown on this FIRM is current as of 2015, provided in digital format by the Arapahoe County, City of Aurora, and City of Littleton Geographic Information System (GIS) Departments.

SCALE

N

Map Projection:

NAD83 UTM Zone 13N
Western Hemisphere; Vertical Datum: NAVD88

1 inch = 500 feet 1:6,000

0 1,000 2,000 Feet

0 250 500 Meters

PANEL LOCATOR

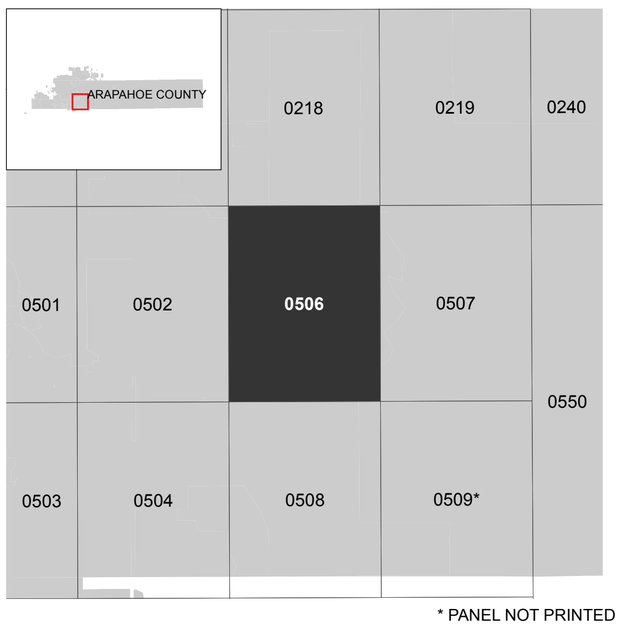

* PANEL NOT PRINTED

FEMA
National Flood Insurance Program

NATIONAL FLOOD INSURANCE PROGRAM
FLOOD INSURANCE RATE MAP

ARAPAHOE COUNTY, COLORADO
And Incorporated Areas

PANEL **506** OF **725**

FEMA

Panel Contains:

COMMUNITY	NUMBER	PANEL	SUFFIX
ARAPAHOE COUNTY	080011	0506	L
AURORA, CITY OF	080002	0506	L

PRELIMINARY
JUNE 30, 2016

VERSION NUMBER
2.3.3.2

MAP NUMBER
08005C0506L

MAP REVISED