NOTES TO USERS

This map is for use in administering the National Flood Insurance Program. It does not necessarily identify all areas subject to flooding, particularly from local drainage sources of small size. The **community map repository** should be consulted for possible updated or additional flood hazard information.

To obtain more detailed information in areas where **Base Flood Elevations** (BFEs) and/or **floodways** have been determined, users are encouraged to consult the Flood Profiles and Floodway Data and/or Summary of Stillwater Elevations tables contained within the Flood Insurance Study (FIS) report that accompanies this FIRM. Users should be aware that BFEs shown on the FIRM represent rounded whole foot elevations. BFEs in detailed watersheds are rounded to tenth-foot elevations, see Watershed Table below. These BFEs are intended for flood insurance rating purposes only and should not be used as the sole source of flood elevation information. Accordingly, flood elevation data presented in the FIS report should be utilized in conjunction with the FIRM for purposes of construction and/or floodplain management.

Coastal Base Flood Elevations (BFEs) shown on this map apply only landward of 0.0' North American Vertical Datum of 1988 (NAVD 88). Users of this FIRM should be aware that coastal flood elevations are also provided in the Summary of Stillwater Elevations table in the Flood Insurance Study report for this jurisdiction. Elevations shown in the Summary of Stillwater Elevations table should be used for construction and/or floodplain management purposes when they are higher than the elevations shown on this FIRM.

Boundaries of the **floodways** were computed at cross sections and interpolated between cross sections. The floodways were based on hydraulic considerations with regard to requirements of the National Flood Insurance Program. Floodway widths and other pertinent floodway data are provided in the Flood Insurance Study report for this jurisdiction.

Certain areas not in Special Flood Hazard Areas may be protected by **flood control structures**. Refer to Section 2.4 "Flood Protection Measures" of the Flood Insurance Study report for information on flood control structures for this jurisdiction.

Base map information shown on this FIRM was provided in digital format by the Southwest Florida Water Management District. The original orthophotographic base imagery was provided in color with a one-foot pixel resolution at a scale of 1" = 1' from photography flown January 2009.

This map reflects more detailed and up-to-date **stream channel configurations** than those shown on the previous FIRM for this jurisdiction. The floodplains and floodways that were transferred from the previous FIRM may have been adjusted to conform to these new stream channel configurations. As a result, the Flood Profiles and Floodway Data tables in the Flood Insurance Study report (which contains authoritative hydraulic data) may reflect stream channel distances that differ from what is shown on this map.

Corporate limits shown on this map are based on the best data available at the time of publication. Because changes due to annexations or de-annexations may have occurred after this map was published, map users should contact appropriate community officials to verify current corporate limit locations.

Please refer to the separately printed **Map Index** for an overview map of the county showing the layout of map panels; community map repository addresses; and a Listing of Communities table containing National Flood Insurance Program dates for each community as well as a listing of the panels on which each community is located.

Contact the **FEMA Map Service Center** at 1-800-358-9616 for information on available products associated with this FIRM. Available products may include Letters of Map Change, *a Flood Insurance Study report*, and/or digital versions of this map. The FEMA Map Service Center may also be reached by Fax at 1-800-358-9620 and its website at http://www.msc.fema.gov/. A FIRMETTE (full scale section of a FIRM) is also available at this website.

If you have **questions about this map** or questions concerning the National Flood Insurance Program in general, please call **1-877-FEMA MAP** (1-877-336-2627) or visit the FEMA website at http://www.fema.gov/business/nfip/.

DATUM INFORMATION

The **projection** used in the preparation of this map was State Plane Florida West. The **horizontal datum** was HARN, GRS1980 spheroid. Differences in datum, spheroid, projection or State Plane Zone used in the production of FIRMs for adjacent jurisdictions may result in slight positional differences in map features across jurisdiction boundaries. These differences do not reflect the accuracy of this FIRM.

Base Flood Elevation (BFEs) on this map are referenced to the North American Vertical Datum of 1988. These flood elevations must be compared to structure and ground elevations referenced to the same **vertical datum**. For information regarding conversion between the National Geodetic Vertical Datum of 1929 and the North American Vertical Datum of 1988, visit the National Geodetic Survey website at http://www.ngs.noaa.gov/ or contact the National Geodetic Survey at the following address:

Spatial Reference System Division
National Geodetic Survey, NOAA
Silver Spring Metro Center
1315 East-West Highway
Silver Spring, Maryland 20910
(301) 713-3191

Example Datum Offset Calculation
using datum offset table below
NAVD88 = NGVD29 + (datum offset value)

To obtain current elevation, description, and/or location information for **benchmarks** shown on this map, please contact the Information Services Branch of the National Geodetic Survey at **(301) 713-3242** or visit its website at http://www.ngs.noaa.gov/.

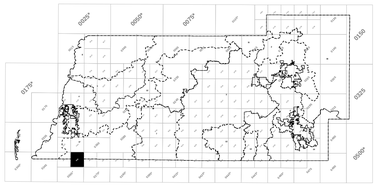

* PANEL NOT PRINTED

Watershed Boundary

Coastal Construction Control Line
Developed by the Department of Environmental Protection to safeguard coastal property from damage during storm events.

Watershed Table

Watershed	Datum Offset (ft)	Study Type	Total Rainfall Volume (in) 1 Day 100yr	Multi-Day Rainfall Used‡	Date of Model
1. Bear Creek	-0.84	Effective Transfer†	12.0	NO	09/30/92
2. Blanton Lake	-0.84	Effective Transfer	11.0	NO	09/30/92
3. Cypress Creek	-0.84	Detailed	12.4	YES	04/27/10
4. Double Hammock Creek	-0.84	Effective Transfer†	12.0	NO	09/30/92
5. Duck Lake	-0.84	Effective Transfer	11.0	NO	09/30/92
6. East Pasco	-0.84	Detailed	12.0	YES	02/23/10
7. East Pinellas Anclote	-0.84	Detailed	12.0	NO	04/26/11
8. Hammock Creek	-0.84	Effective Transfer†	12.0	NO	09/30/92
9. Lower Coastal	-0.84	Effective Transfer†	12.1	NO	09/30/92
10. New River	-0.84	Effective Transfer	11.1	NO	09/30/92
11. North Lakes	-0.84	Effective Transfer	N/A	NO	09/30/92
12. Pithlachascotee	-0.84	Effective Transfer†	12.0	NO	09/30/92
13. Trout Creek	-0.84	Detailed	12.4	YES	06/29/10
14. Upper Hillsborough	-0.84	Effective Transfer	11.0	NO	05/01/79
15. Upper Pithlachascotee	-0.84	Effective Transfer	12.0	NO	09/30/92
16. Upper Withlacoochee	-0.84	Effective Transfer	10.9	NO	05/01/79
17. West Pinellas Anclote	-0.84	Effective Transfer	12.0	NO	09/30/92

†Redelineation performed for coastal flood zones
‡Multi-Day event used only in specific sub-basins, refer to the FIS report.

‡Zone X (shaded) 0.2% annual chance floodplain is delineated only in watersheds where the Study Type is Redelineation or Coastal. The 0.2% annual chance floodplain is not delineated in watersheds where the Study Type is Detailed. Refer to the Watershed Table for Study Type.

This digital Flood Insurance Rate Map (FIRM) was produced through a cooperative partnership between the Southwest Florida Water Management District (SWFWMD), Pasco County, Federal Emergency Management Agency (FEMA), and the associated communities within Pasco County.

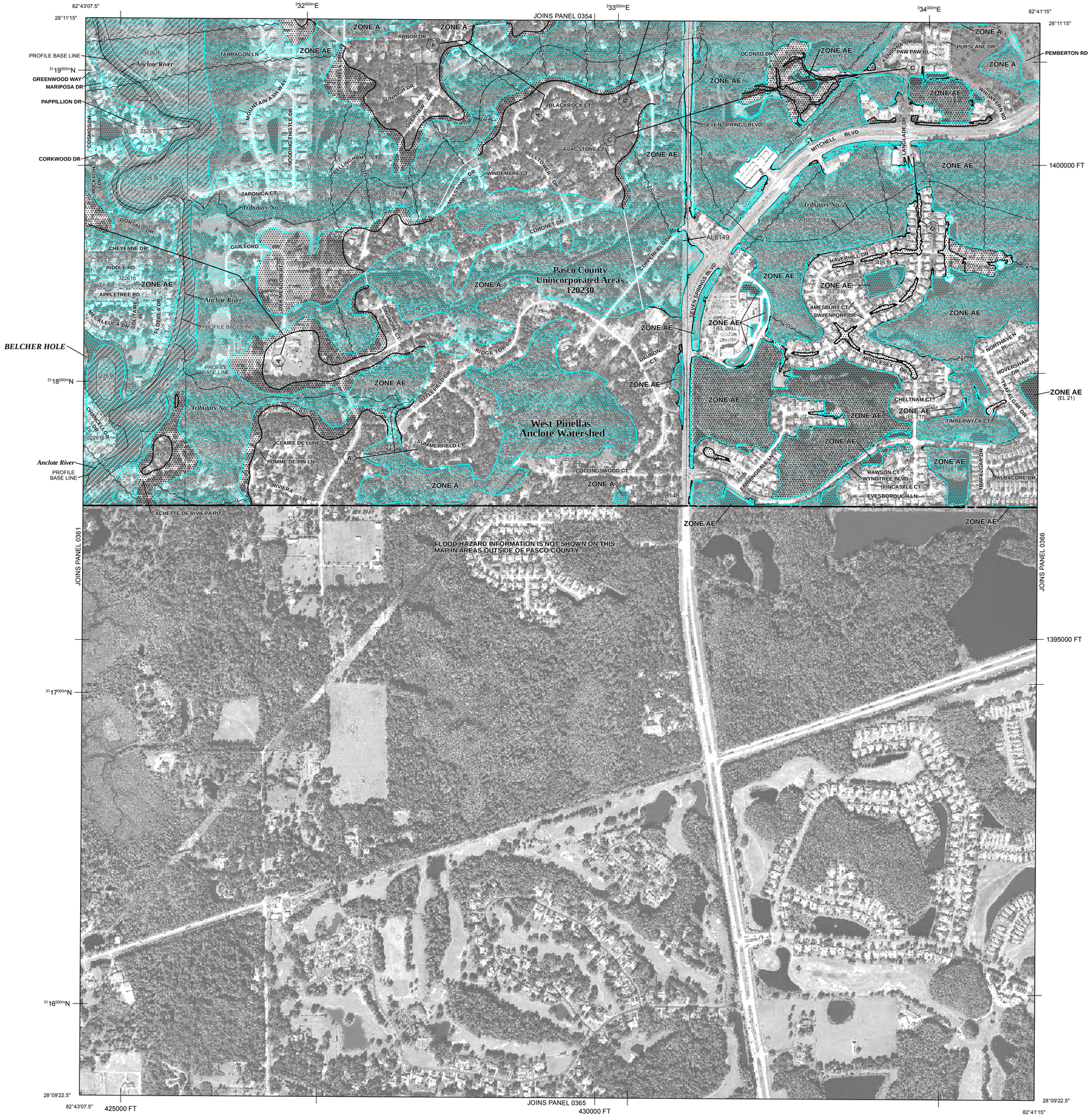

LEGEND

SPECIAL FLOOD HAZARD AREAS SUBJECT TO INUNDATION BY THE 1% ANNUAL CHANCE FLOOD

The 1% annual chance flood (100-year flood), also known as the base flood, is the flood that has a 1% chance of being equaled or exceeded in any given year. The Special Flood Hazard Area is the area subject to flooding by the 1% annual chance flood. Areas of Special Flood Hazard include Zones A, AE, AH, AO, AR, A99, V, and VE. The Base Flood Elevation is the water-surface elevation of the 1% annual chance flood.

ZONE A	No Base Flood Elevations determined.
ZONE AE	Base Flood Elevations determined.
ZONE AH	Flood depths of 1 to 3 feet (usually areas of ponding); Base Flood Elevations determined.
ZONE AO	Flood depths of 1 to 3 feet (usually sheet flow on sloping terrain); average depths determined. For areas of alluvial fan flooding, velocities also determined.
ZONE AR	Special Flood Hazard Area formerly protected from the 1% annual chance flood by a flood control system that was subsequently decertified. Zone AR indicates that the former flood control system is being restored to provide protection from the 1% annual chance or greater flood.
ZONE A99	Areas to be protected from 1% annual chance flood event by a Federal flood protection system under construction; no Base Flood Elevations determined.
ZONE V	Coastal flood zone with velocity hazard (wave action); no Base Flood Elevations determined.
ZONE VE	Coastal flood zone with velocity hazard (wave action); Base Flood Elevations determined.

FLOODWAY AREAS IN ZONE AE

The floodway is the channel of a stream plus any adjacent floodplain areas that must be kept free of encroachment so that the 1% annual chance flood can be carried without substantial increases in flood heights.

OTHER FLOOD AREAS

ZONE X‡	Areas of 0.2% annual chance flood; areas of 1% annual chance flood with average depths of less than 1 foot; and areas protected by levees from 1% annual chance flood. ‡See additional note in Watershed Table on left collar.

OTHER AREAS

ZONE X	Areas determined to be outside the 0.2% annual chance floodplain.
ZONE D	Areas in which flood hazards are undetermined, but possible.

COASTAL BARRIER RESOURCES SYSTEM (CBRS) AREAS

OTHERWISE PROTECTED AREAS (OPAs)

CBRS areas and OPAs are normally located within or adjacent to Special Flood Hazard Areas.

	1% annual chance floodplain boundary
	0.2% annual chance floodplain boundary
	Floodway boundary
	Zone D boundary
	CBRS and OPA boundary
	Boundary dividing Special Flood Hazard Area Zones and boundary dividing Special Flood Hazard Areas of different Base Flood Elevations, flood depths, or flood velocities
513	Base Flood Elevation line and value; elevation in feet*
(EL 987)	Base Flood Elevation value where uniform within zone; elevation in feet*

* Referenced to the North American Vertical Datum of 1988

A — A	Cross section line
23 - - - - 23	Transect line
97°07'30", 32°22'30"	Geographic coordinates referenced to the North American Datum of 1983 (NAD 83), Western Hemisphere
4²75000mE	1000-meter Universal Transverse Mercator grid ticks, zone 17
6000000 FT	5000-foot grid values: Florida State Plane coordinate system, West Zone (FIPSZONE = 0902), Transverse Mercator projection
DX5510×	Bench mark (see explanation in Notes to Users section of this FIRM panel)
• M1.5	River Mile
222218	Section - Township - Range
7NX1000 ♦	Junction - Points defining locations of flow accumulation or hydraulic connectivity. The first two characters of the Junction name represents the specific watershed (as shown in the map collar locator map) in which the Junction is located (note that boundary Junctions, without an associated floodplain, are also shown).
-·-·-·-·-·-·-	Hydraulic Connectivity - Flow pathway between junctions.

MAP REPOSITORIES
Refer to Map Repositories List on Map Index

EFFECTIVE DATE OF COUNTYWIDE
FLOOD INSURANCE RATE MAP

EFFECTIVE DATE(S) OF REVISION(S) TO THIS PANEL

For community map revision history prior to countywide mapping, refer to the Community Map History table located in the Flood Insurance Study report for this jurisdiction.

To determine if flood insurance is available in this community, contact your insurance agent or call the National Flood Insurance Program at 1-800-638-6620.

MAP SCALE 1" = 500'

250 0 250 500 750 1,000 FEET
150 0 150 300 METERS

NFIP
NATIONAL FLOOD INSURANCE PROGRAM

PANEL 0362F

FIRM
FLOOD INSURANCE RATE MAP
PASCO COUNTY, FLORIDA
AND INCORPORATED AREAS

PANEL 362 OF 500
(SEE MAP INDEX FOR FIRM PANEL LAYOUT)

CONTAINS:

COMMUNITY	NUMBER	PANEL	SUFFIX
PASCO COUNTY	120230	0362	F

REVISED PRELIMINARY
JUL 15 2013

Notice to User: The **Map Number** shown below should be used when placing map orders; the **Community Number** shown above should be used on insurance applications for the subject community.

MAP NUMBER
12101C0362F

EFFECTIVE DATE

Federal Emergency Management Agency