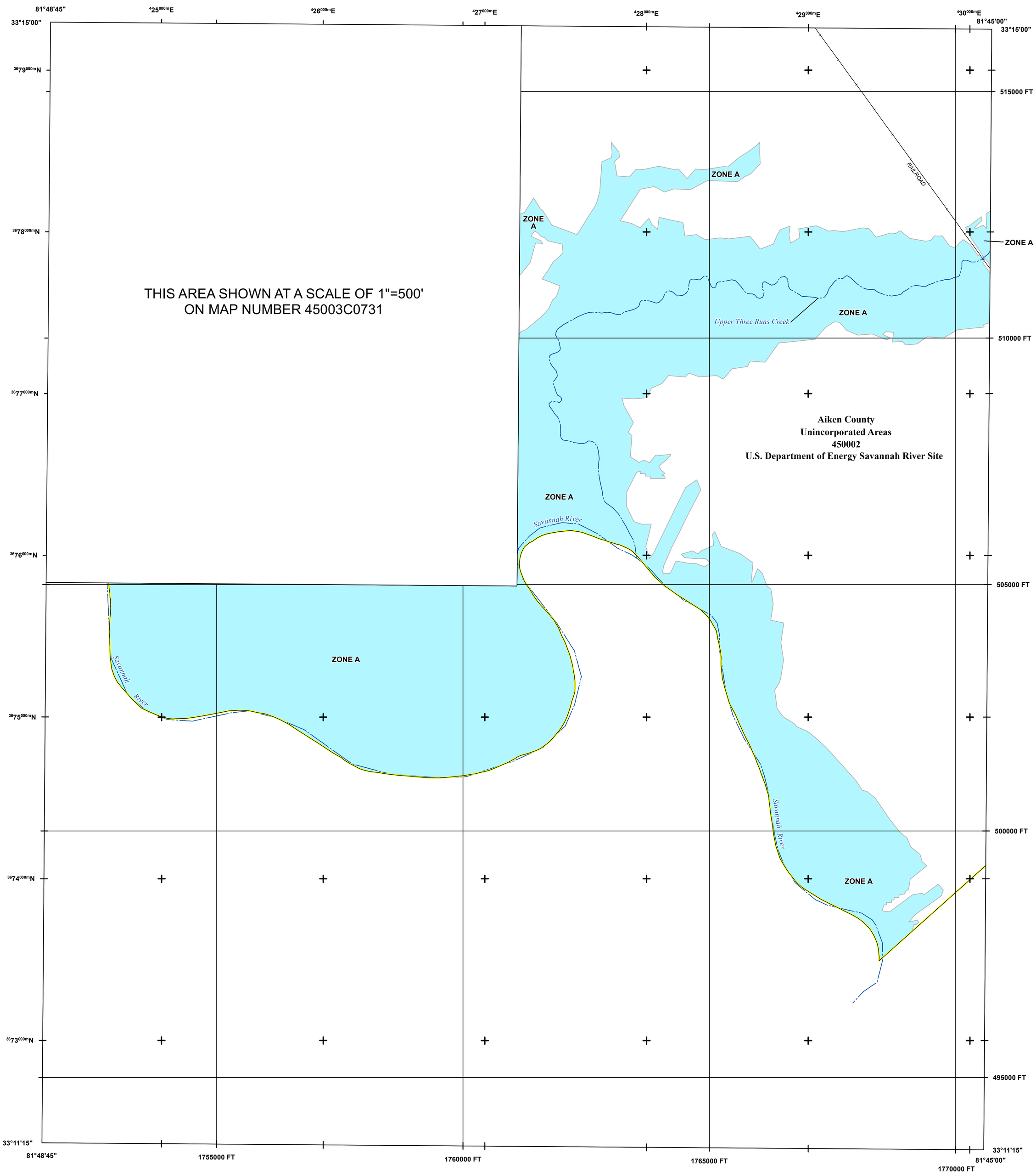

FLOOD HAZARD INFORMATION

SEE FIS REPORT FOR DETAILED LEGEND AND INDEX MAP FOR FIRM PANEL LAYOUT

THE INFORMATION DEPICTED ON THIS MAP AND SUPPORTING DOCUMENTATION ARE ALSO AVAILABLE IN DIGITAL FORMAT AT HTTP://MSC.FEMA.GOV

SPECIAL FLOOD HAZARD AREAS	Without Base Flood Elevation (BFE) *Zone A, V, A99*
	With BFE or Depth *Zone AE, AO, AH, VE, AR*
	Regulatory Floodway
OTHER AREAS OF FLOOD HAZARD	0.2% Annual Chance Flood Hazard, Areas of 1% annual chance flood with average depth less than one foot or with drainage areas of less than one square mile *Zone X*
	Future Conditions 1% Annual Chance Flood Hazard *Zone X*
	Area with Reduced Flood Risk due to Levee See Notes *Zone X*
OTHER AREAS	NO SCREEN Areas of Minimal Flood Hazard *Zone X*
	Area of Undetermined Flood Hazard *Zone D*
GENERAL STRUCTURES	Channel, Culvert or Storm Sewer
	Levee, Dike or Floodwall
	E 18.2 Cross Sections with 1% Annual Chance
	17.5 Water Surface Elevation
	8 Coastal Transect
	Coastal Transect Baseline
	Profile Baseline
	Hydrographic Feature
	513 Base Flood Elevation Line (BFE)
OTHER FEATURES	Limit of Study
	Jurisdiction Boundary

NOTES TO USERS

For information and questions about this Flood Insurance Rate Map (FIRM), available products associated with this FIRM, including historic versions, the current map date for each FIRM panel, how to order products, or the National Flood Insurance Program (NFIP) in general, please call the FEMA Map Information eXchange at 1-877-FEMA-MAP (1-877-336-2627) or visit the FEMA Flood Map Service Center website at http://msc.fema.gov. Available products may include previously issued Letters of Map Change, a Flood Insurance Study Report, and/or digital versions of this map. Many of these products can be ordered or obtained directly from the website.

Communities annexing land on adjacent FIRM panels must obtain a current copy of the adjacent panel as well as the current FIRM Index. These may be ordered directly from the Map Service Center at the number listed above.

For community and countywide map dates refer to the Flood Insurance Study report for this jurisdiction.

To determine if flood insurance is available in this community, contact your Insurance agent or call the National Flood Insurance Program at 1-800-638-6620.

Base map information shown on this FIRM was provided by NFHL at a scale of 1:12,000.

The digital Flood Insurance Rate Map (FIRM) was produced through a unique cooperative partnership between the State of South Carolina and the Federal Emergency Management Agency (FEMA). The State of South Carolina has implemented a long term approach of floodplain management to decrease the costs associated with flooding. This is demonstrated by the State's commitment to map floodplain areas at the local level. As a part off this effort, the state of South Carolina has joined in a Cooperating Technical State agreement with FEMA to produce and maintain this digital FIRM. http://dnr.state.sc.us

DNR

SCALE

N

Map Projection:
Lambert Conformal Conic, State Plane South Carolina FIPS 3900; North American Datum 1983; Western Hemisphere; Vertical Datum: North American Vertical Datum of 1988

1 inch = 1,000 feet 1:12,000

0 1,000 2,000 4,000 feet

0 250 500 1,000 meters

PANEL LOCATOR

FEMA
National Flood Insurance Program

NATIONAL FLOOD INSURANCE PROGRAM
FLOOD INSURANCE RATE MAP

AIKEN COUNTY, SOUTH CAROLINA
and Incorporated Areas

PANEL 735 OF 775

FEMA

Panel Contains:

COMMUNITY	NUMBER	PANEL	SUFFIX
AIKEN COUNTY	450002	0735	F

PRELIMINARY
4/29/2016

VERSION NUMBER
2.3.3.3

MAP NUMBER
45003C0735F

MAP REVISED